

February 28, 2022

RE: Transmission Line Work Notice – Line 0714

Dear Landowner,

Xcel Energy will be rebuilding an existing 69kV transmission line on or adjacent to property you own between Watonwan County Road 111 and Center Ave in Madelia (attached map). Pre-construction activities, such as soil boring and survey, may begin in March, and rebuild construction is currently scheduled for summer of 2022

The rebuild work will involve replacing the existing structures and conductor using crane and bucket trucks. Access to each structure will be needed to complete the work. If needed, you may be contacted to coordinate access across your property. Some minor property damages may occur as a result of the work and Xcel Energy crews will be responsible to complete restoration when the work is done.

Roads will be protected with guard poles and some temporary lane closures may be needed while the work is being performed. Please be aware of the upcoming work and contact me with any questions or concerns.

Thank you in advance for your cooperation with this transmission line project.

Regards,



Digitally signed
by Andrew Welch
Date: 2022.03.01
11:52:23 -06'00'

Andrew Welch
Sighting and Land Rights Consultant
Xcel Energy
319-327-1803
Andrew.Welch@xcelenergy.com

Line 0714 69kV Rebuild

Line 0714 rebuild between Madelia Switching Station and Madelia Municipiple Substation.

Legend

- Line 0714 Centerline
- Substation
- VILLAGE OF MDL

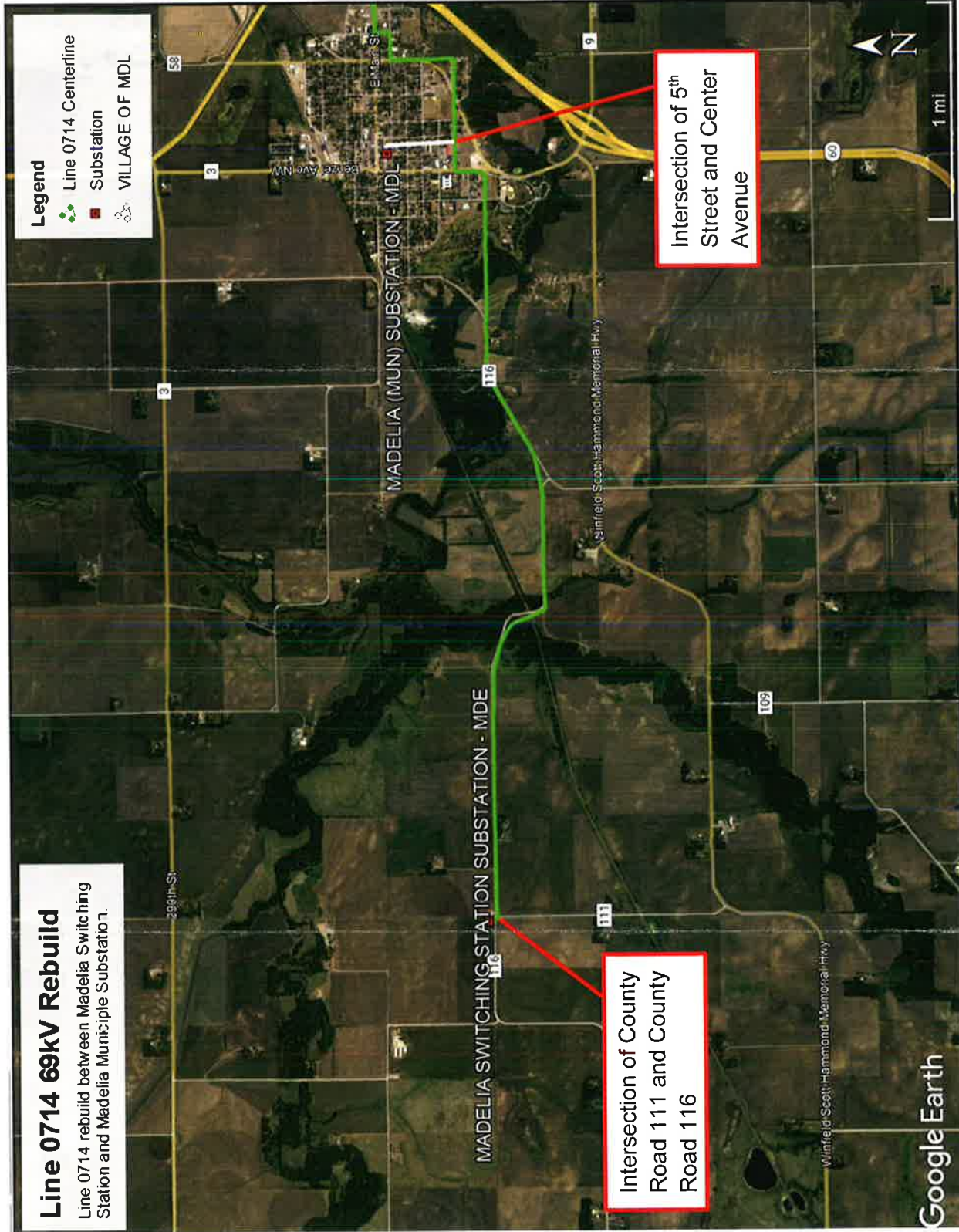

Intersection of County Road 111 and County Road 116

Intersection of 5th Street and Center Avenue

Google Earth